

VILLAGE OF BAYVILLE BUILDING DEPARTMENT
34 SCHOOL STREET, BAYVILLE N.Y. 11709
TELEPHONE 516-628-1247

[Empty box for Permit Number]

APPROVED _____
DATE _____
FEE \$ _____

PERMIT NUMBER

FENCE PERMIT APPLICATION

RECEIPT NUMBER _____

SECTION _____ BLOCK _____ LOT(S) _____ ZONE _____

TYPE OF FENCE: PICKET ___ CHAIN LINK ___ VINYL ___ ESTATE ___
OTHER _____

OWNER'S NAME _____ SITE ADDRESS _____

HOME ADDRESS _____

STATE _____ ZIP _____

HOME TELEPHONE _____ CELL _____

FRONT HEIGHT _____ SIDE HEIGHT _____ REAR HEIGHT _____

SHOW FENCE AND GATE LOCATION ON PLOT PLAN

PLOT PLAN INDICATE CORNER HOUSE _____ INTERIOR LOT _____

STREET

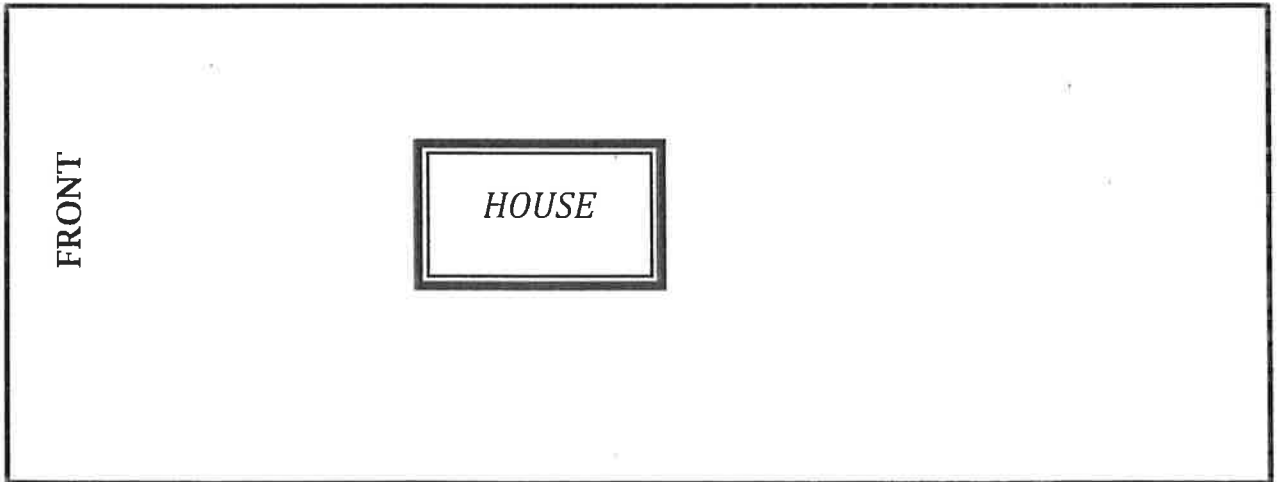

STREET

OWNER/AGENT SIGNATURE _____ DATE _____

CONTACT THE BUILDING DEPARTMENT FOR INSPECTION WHEN INSTALLED

APPROVED _____ DATE INSPECTED _____

ALLOWABLE FENCE

HEIGHT AND LOCATION

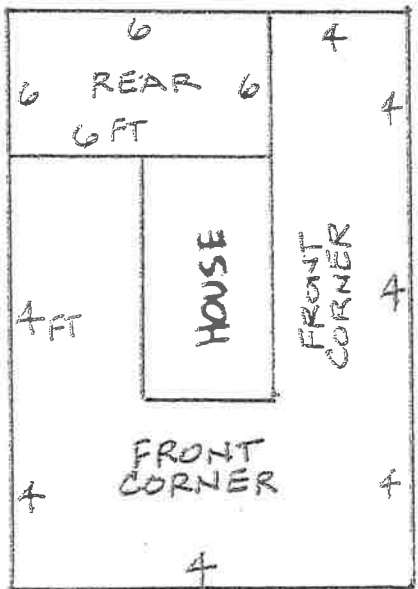
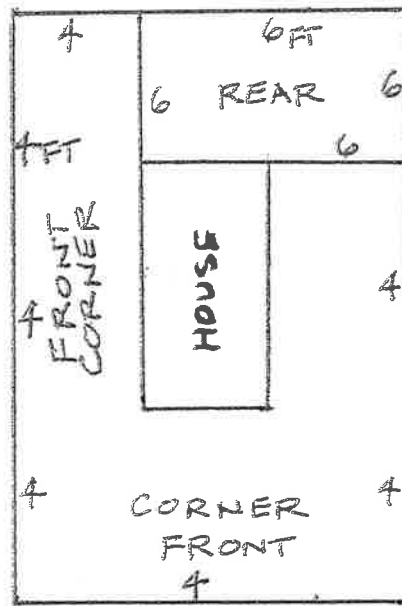
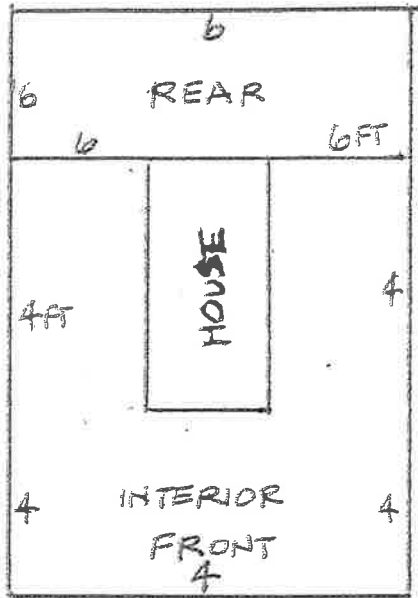

NOTES:

1. The numbers indicate permitted fence heights.
2. Wood fences when installed must have the finished side facing OUT.
3. On corner lots, fences installed in the front yard cannot block the view of oncoming traffic.
4. All fences shall be installed as per Fence code Section 80-61 A-J
5. Any fence installed without a permit or incorrectly installed may be subject to be removed.

Any fence abutting any road or highway, shall not exceed 2 1/2 feet in height at any point within a radius of 30 feet from the corner formed by any intersecting roads or highways.