Incorporated Village of Bayville, NY

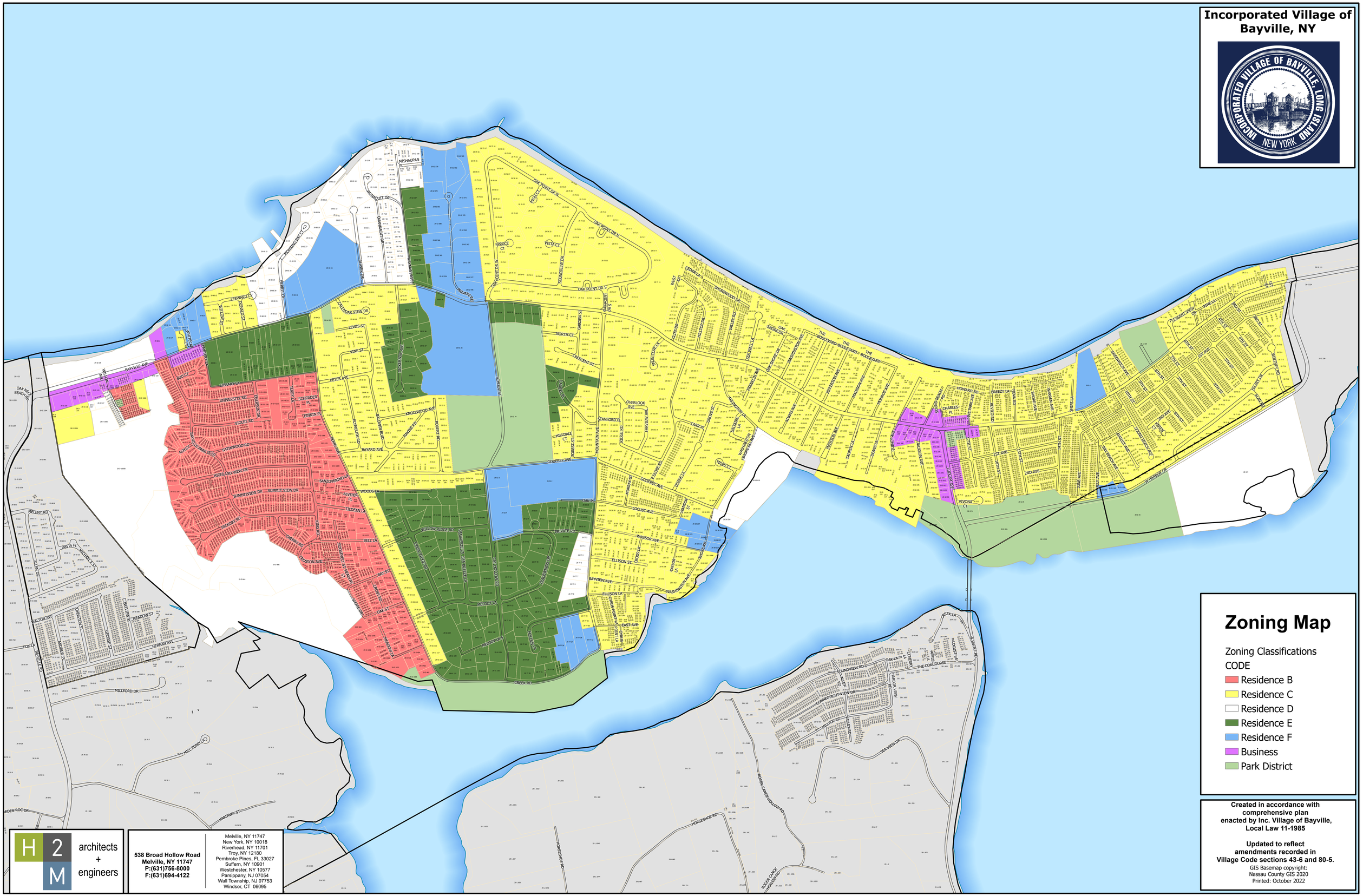
Zoning Map
Zoning Classifications
CODE
Residence B
Residence C
Residence D
Residence E
Residence F
Business
Park District
MISHAUPAN
OAK NECK BEACH RD
BAYVILLE AVE
OAK POINT DR N
OAK POINT DR S
OAK POINT DR W
SPRUCE CT
VISTA CT
SOUNDVIEW DR
LEAVELL DR
MERRITT LA
LEEWARD CT
WILLOW LA
LEEWARD DR
BAYVIEW DR
LEWIS ST
VINE ST
PETER AVE
BLOOMER AVE
GARDEN ST
NORTH CT
CRESCENT ST
SCHOOL ST
KNOLLWOOD AVE
ROBERT RD
BAYARD AVE
GODFREY AVE
HILLDALE CT
STANFORD PL
OVERLOOK AVE
PARVIEW AVE
RIDGE RD
CAMP PL
GROVE ST
ARLINGTON LA
DALE AVE
HAMPTON LA
HAMPTON AVE
TRUMAN LA
TRUMAN PL
GOODRIDGE AVE
GOODRIDGE RD
LOCUST AVE
WANSOE AVE
ELLISON ST
BAYVIEW AVE
ELLISON LA
EAST AVE
WASHINGTON AVE
MELODY LA
MELODY DR
CREEK RD
PRIVATE RD
OAK PL
WILLOW RIDGE RD
BEECH RIDGE RD
FOREST LA
SEA BREEZE LA
DAY HOLLOW RD
SANCTUARY DR
BELL LA
BAY ST
OAK ST
MEADOW ST
WALTON AVE
DONNOR ST
BAYVIEW
GEORGE ST
HERMAN AVE
FOX LA
MILLFORD DR
MILLFORD LA
HARDWAY ST
EDEN ROC DR
MELENY RD
DAVIS PL
WOODLEA ST
ALDEN DR
HICKORY RD
CHERRY RD
MOSSON AVE
ASHFORD ST
SUMMER
SHORE DR
SANZOVERINO LA
ALVIFER
TILDEN LA
WOODS LA
HIGHLAND VIEW DR
SUMMIT VIEW DR
SATINWOOD RD
ASHLEY
FRANK BLVD
VIOLET RD
UNIVERSITY RD
SUBURBAN LA
BLD CT
TERR LA
SCHRADER PL
FENNIN PL
DORSEN DR
BERNARD AVE
DUMONTH BLVD
BAYVIEW
HOWARD RD
CHARLES PL
BREEZE LA
PARK AVE
CEDAR LA
LANDING RD
MARSHALL AVE
MARSHALL LA
MARSHALL PL
MARSHALL DR
MARSHALL TER
MARSHALL CT